Euphonium B♭

KRIMINAL TANGO

Trombetta
arr. Bruce Fraser

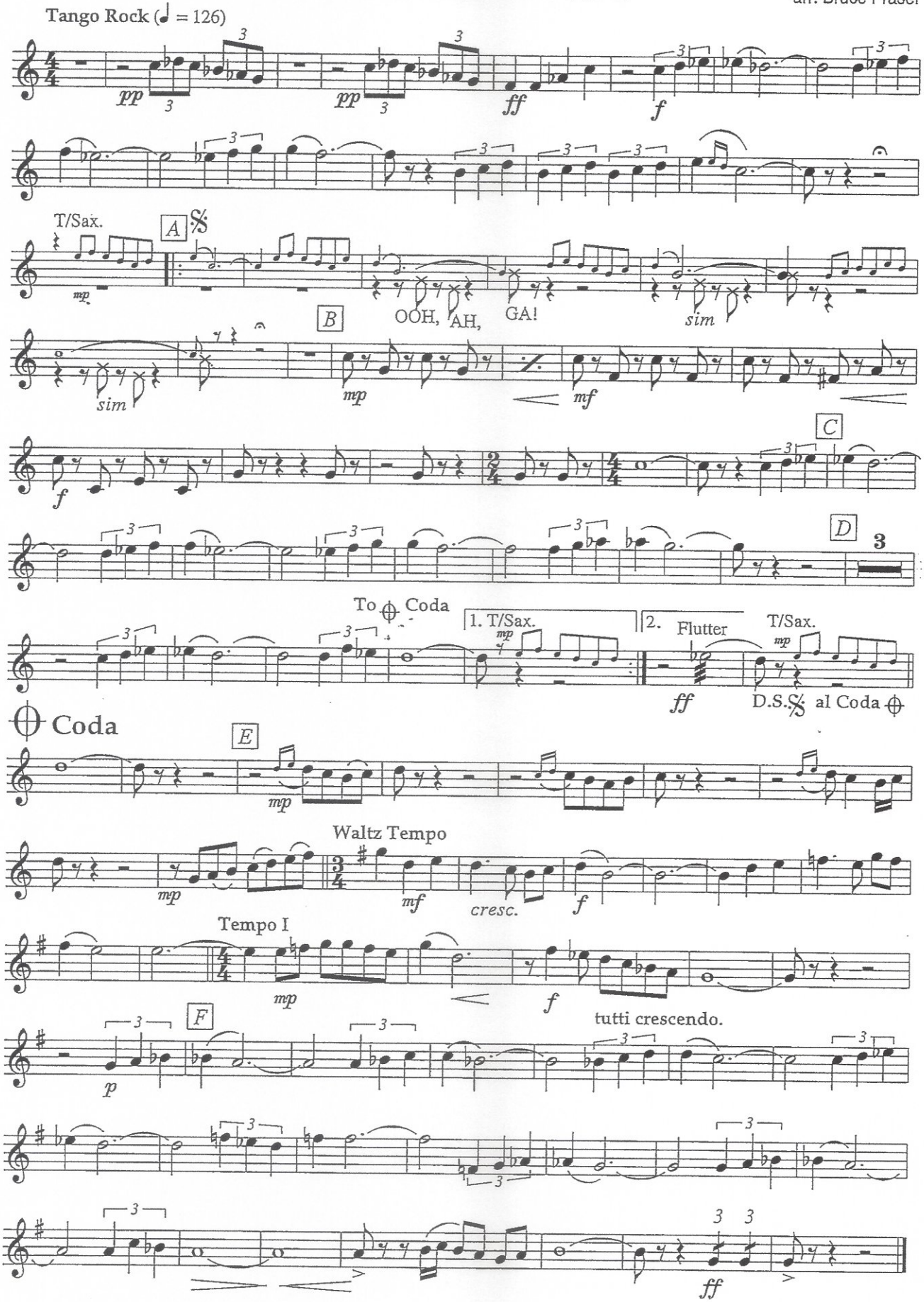

This arrangement © 1999 by musikverlag frank. Hauptstrasse 55. CH-4528 Zuchwil (Switzerland)

Euphonium 𝄢

KRIMINAL TANGO

Trombetta
arr. Bruce Fraser

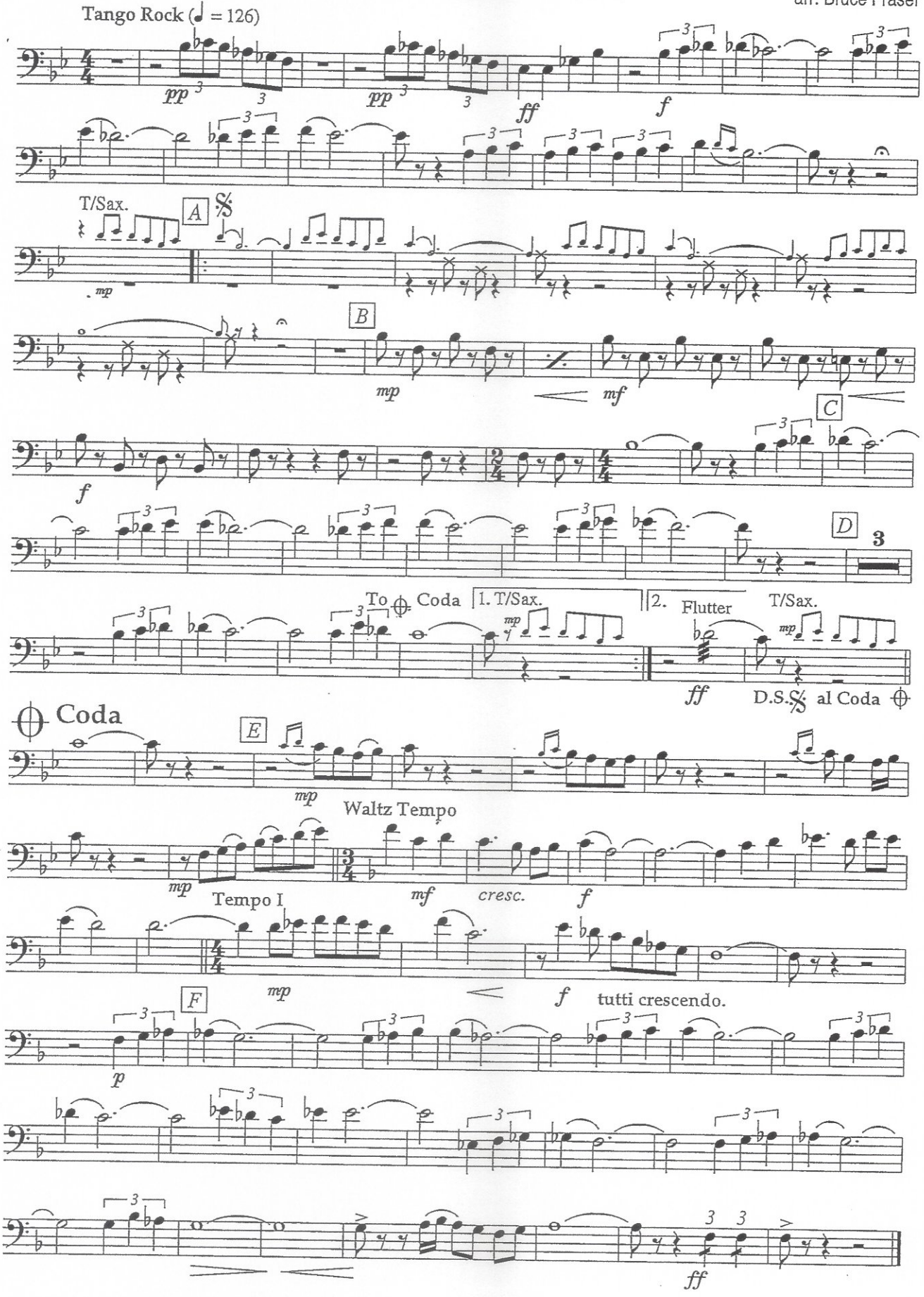

This arrangement © 1999 by musikverlag frank. Hauptstrasse 55. CH-4528 Zuchwil (Switzerland)

1st Horn Eb

KRIMINAL TANGO

Trombetta
arr. Bruce Fraser

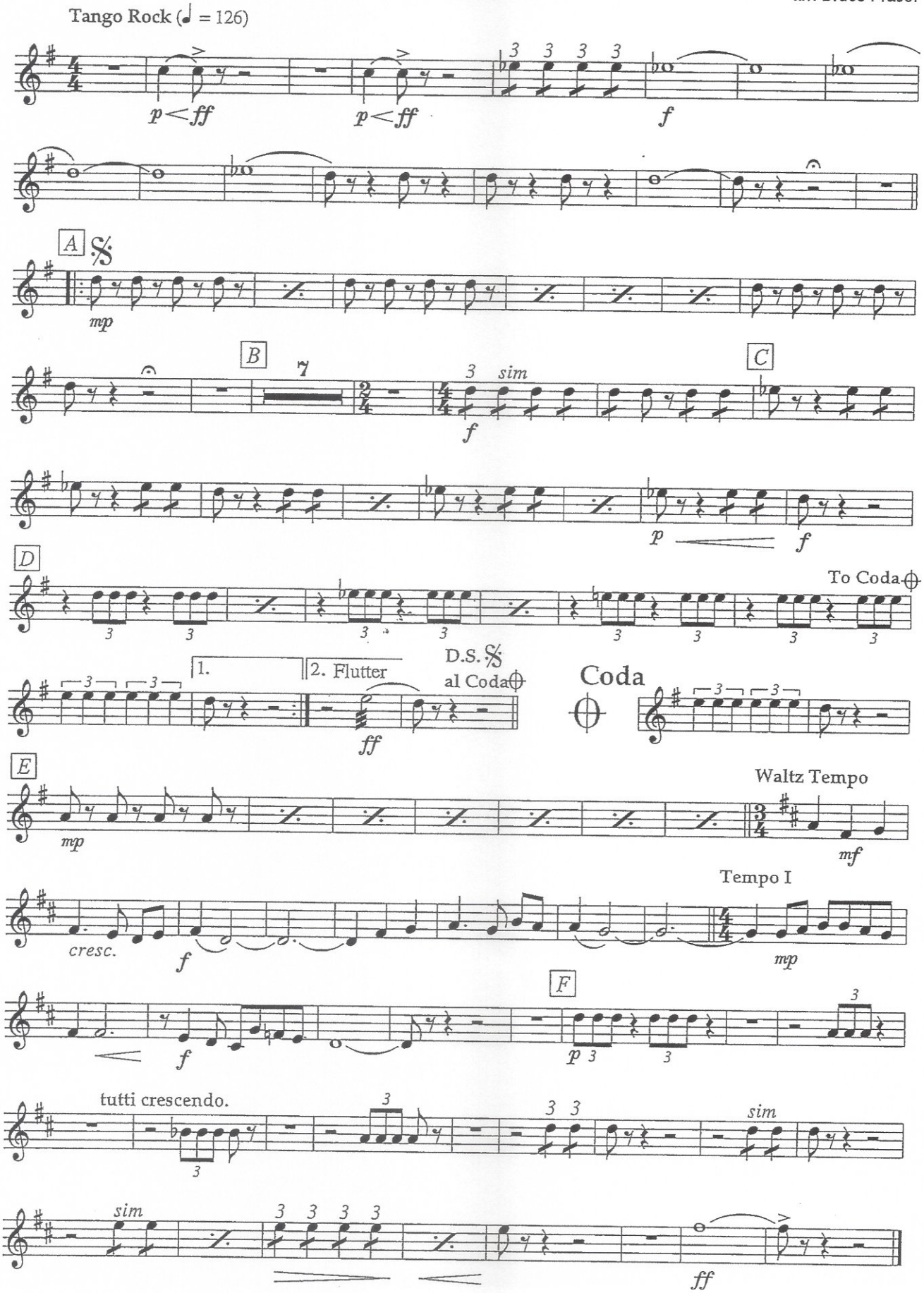

This arrangement © 1999 by musikverlag frank, Hauptstrasse 55, CH-4528 Zuchwil (Switzerland)

2nd Horn E♭

KRIMINAL TANGO

Trombetta
arr. Bruce Fraser

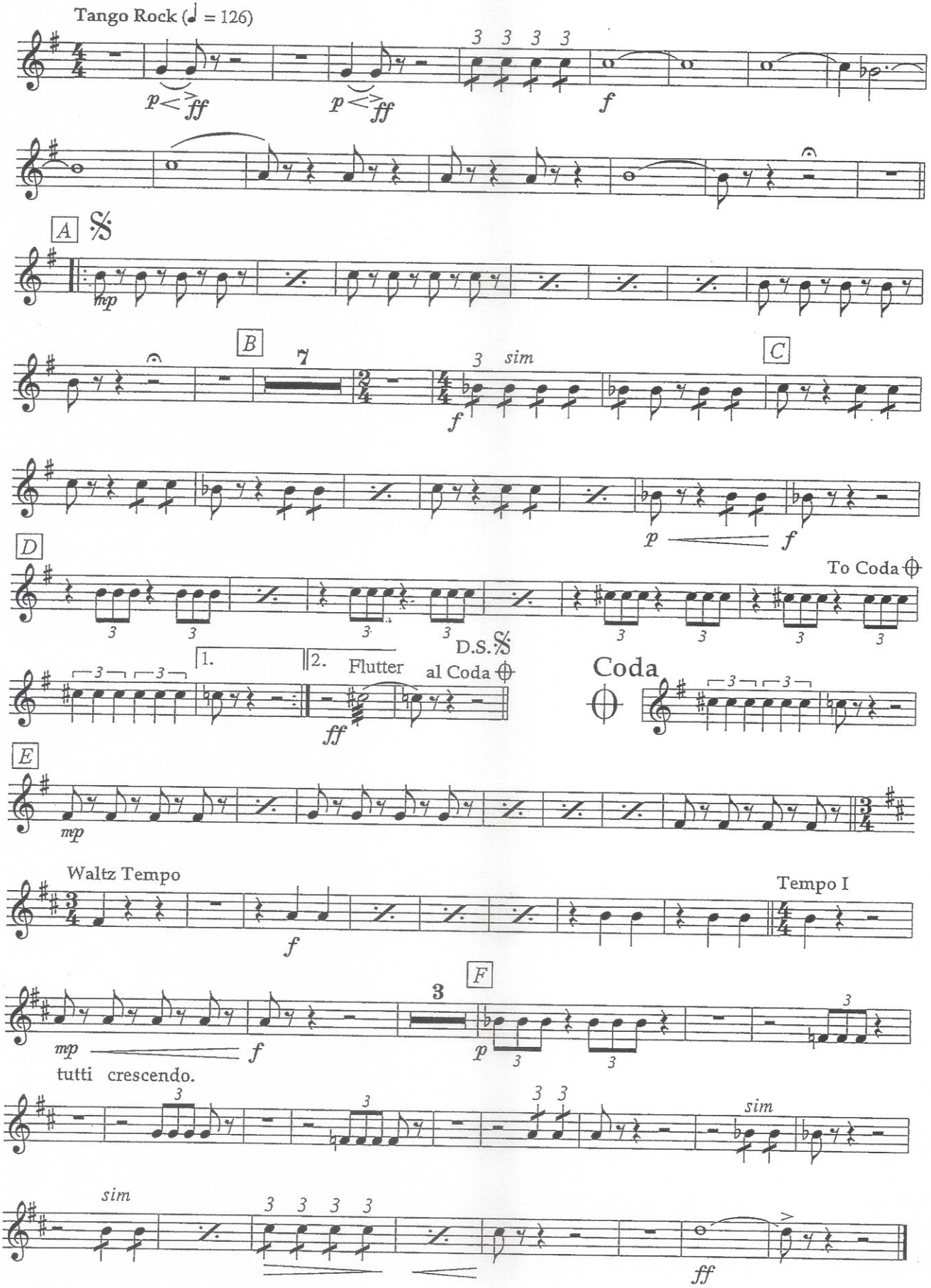

This arrangement © 1999 by musikverlag frank. Hauptstrasse 55, CH-4528 Zuchwil (Switzerland)

3rd Horn E♭

KRIMINAL TANGO

Trombetta
arr. Bruce Fraser

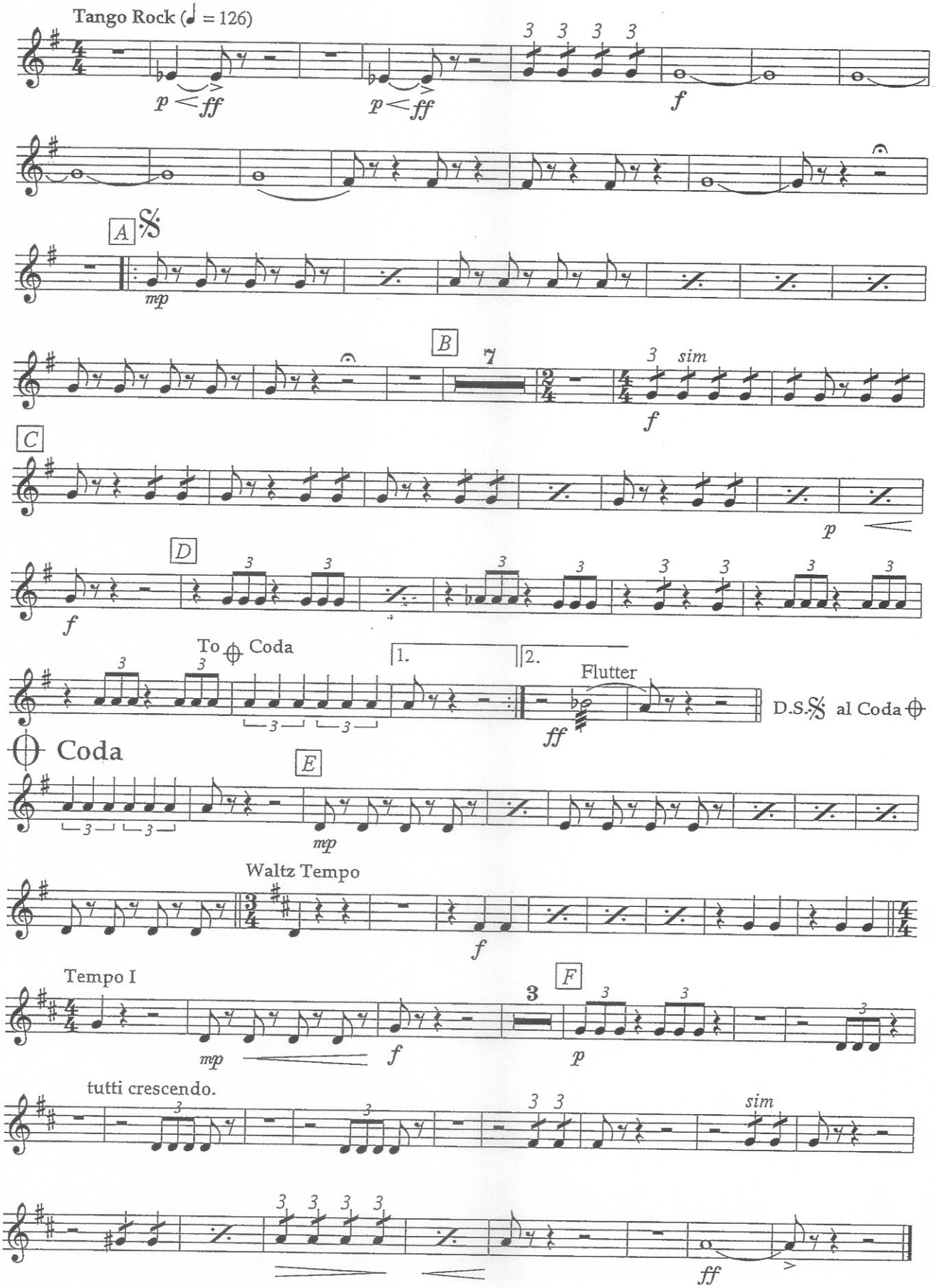

This arrangement © 1999 by musikverlag frank. Hauptstrasse 55. CH-4528 Zuchwil (Switzerland)

1st Trombone

KRIMINAL TANGO

Trombetta
arr. Bruce Fraser

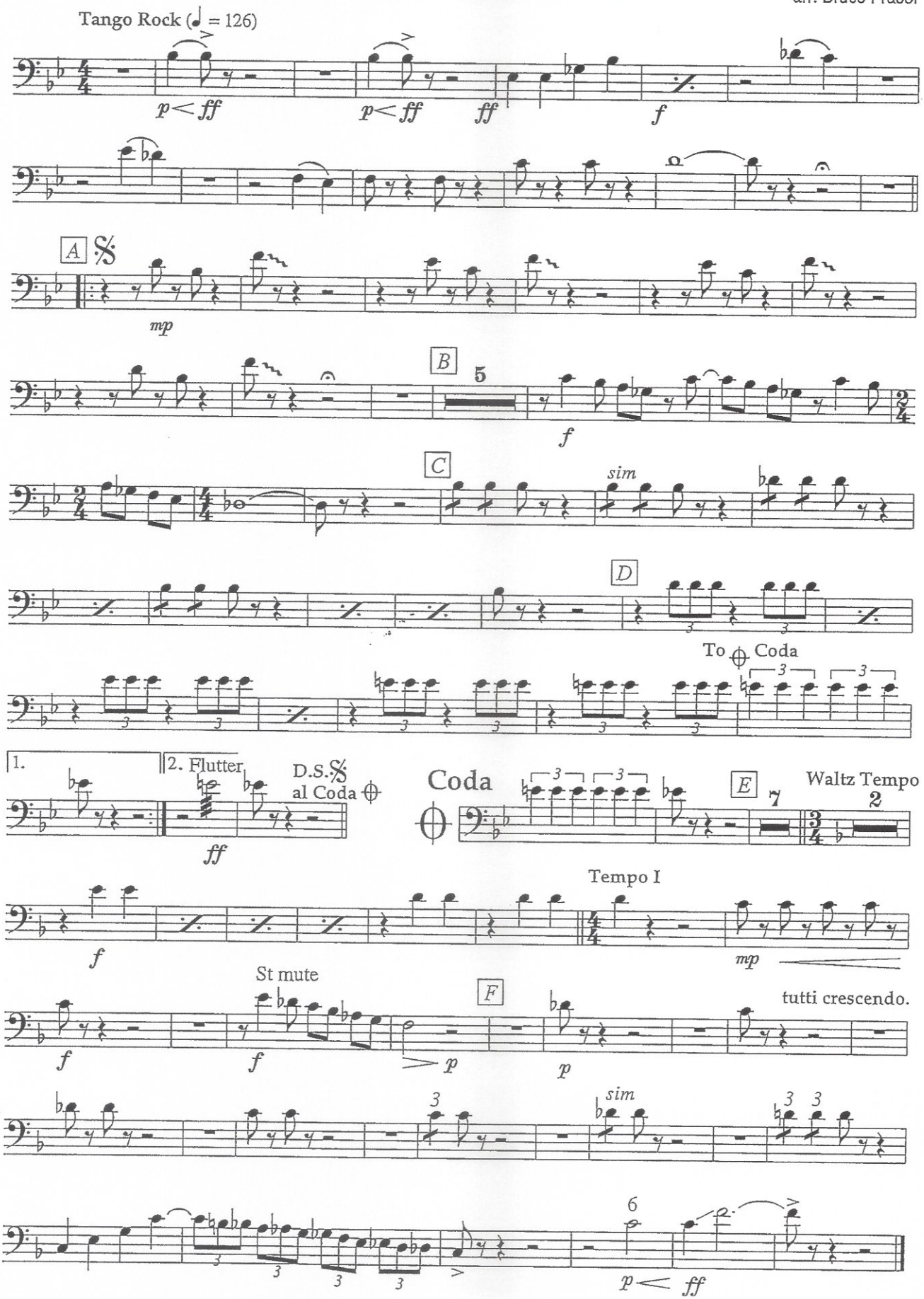

This arrangement © 1999 by musikverlag frank, Hauptstrasse 55, CH-4528 Zuchwil (Switzerland)

2nd Trombone

KRIMINAL TANGO

Trombetta
arr. Bruce Fraser

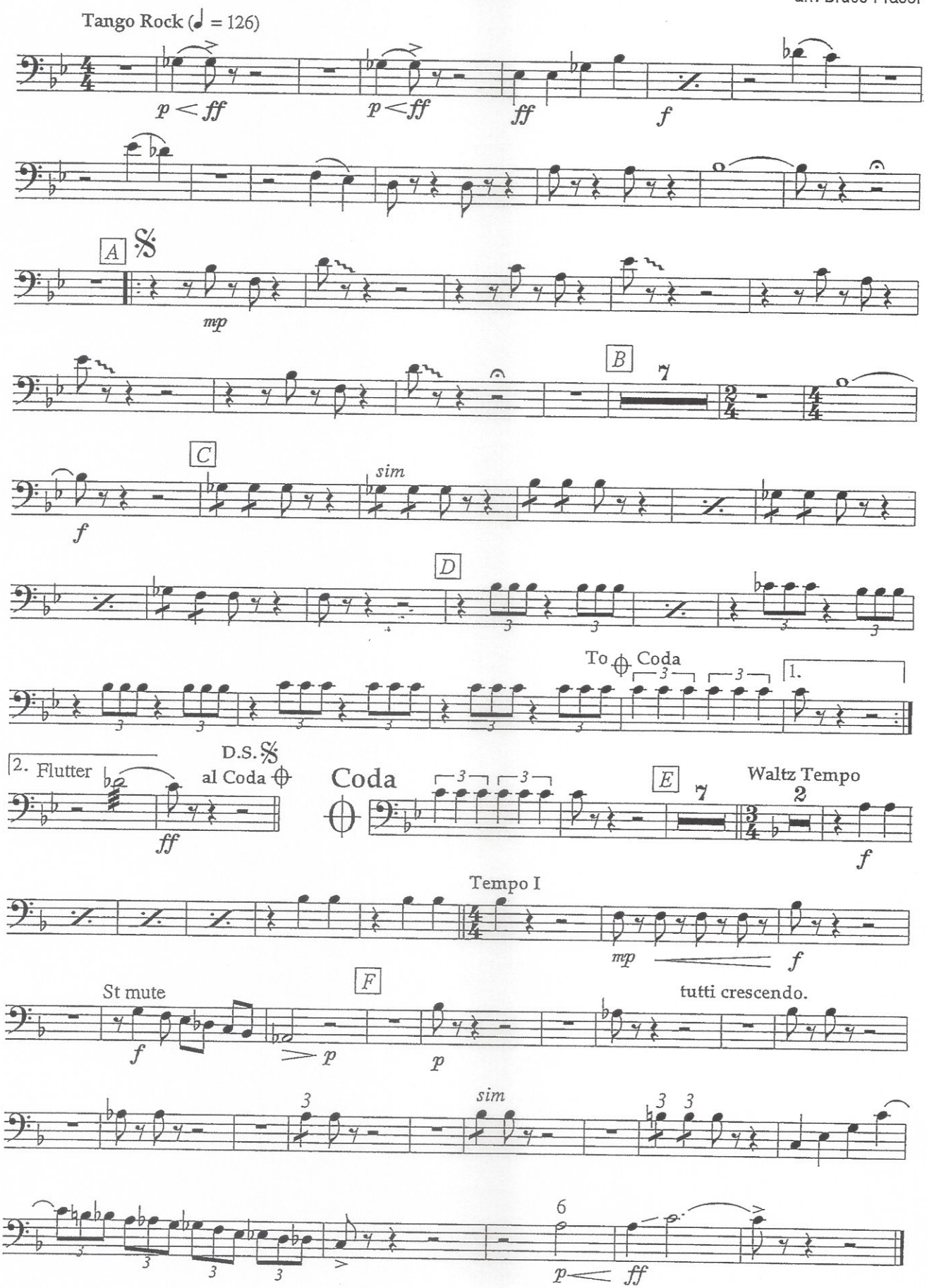

This arrangement © 1999 by musikverlag frank, Hauptstrasse 55, CH-4528 Zuchwil (Switzerland)

3rd Trombone

KRIMINAL TANGO

Trombetta
arr. Bruce Fraser

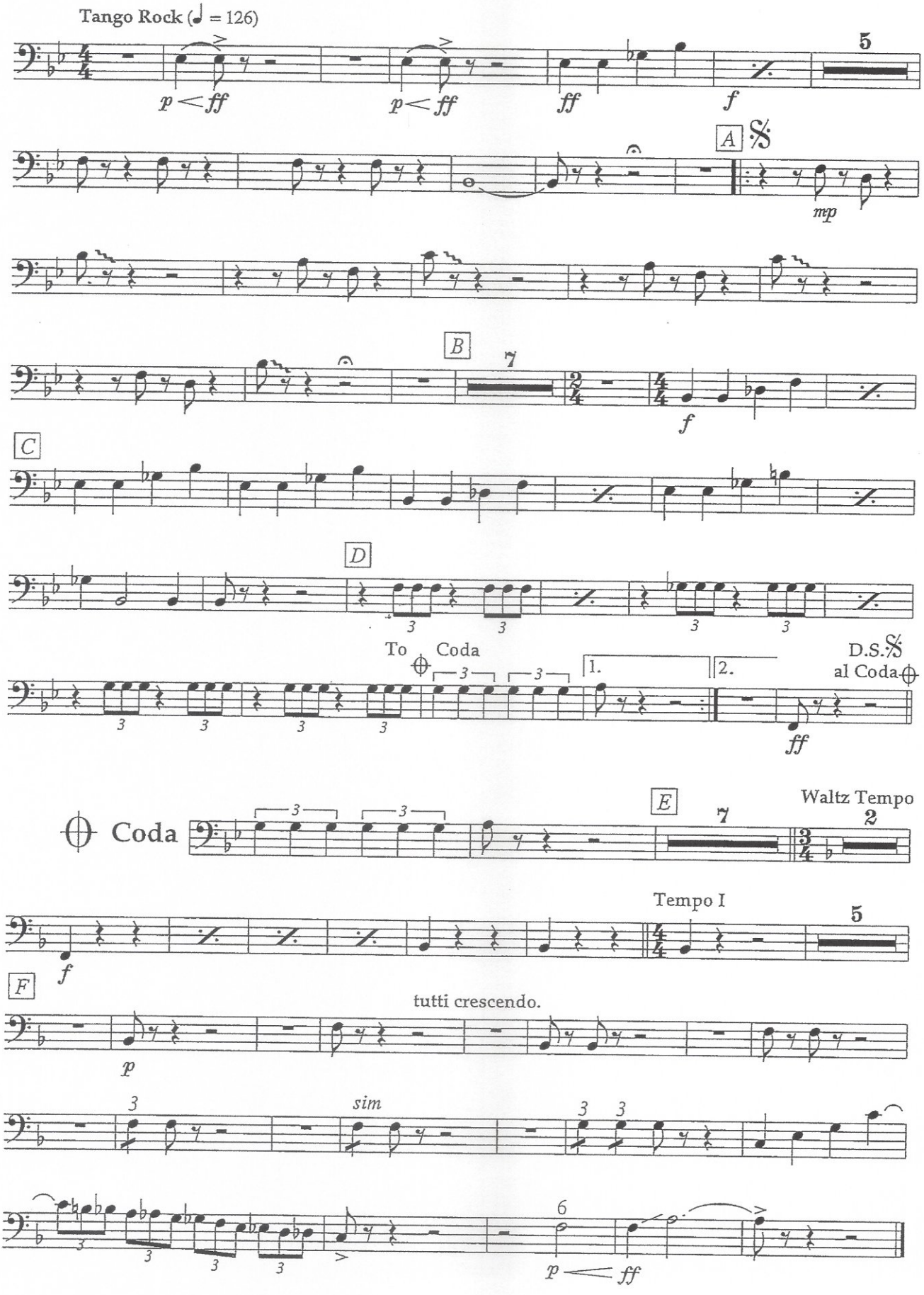

This arrangement © 1999 by musikverlag frank. Hauptstrasse 55. CH-4528 Zuchwil (Switzerland)

1st Trombone B♭

KRIMINAL TANGO

Trombetta
arr. Bruce Fraser

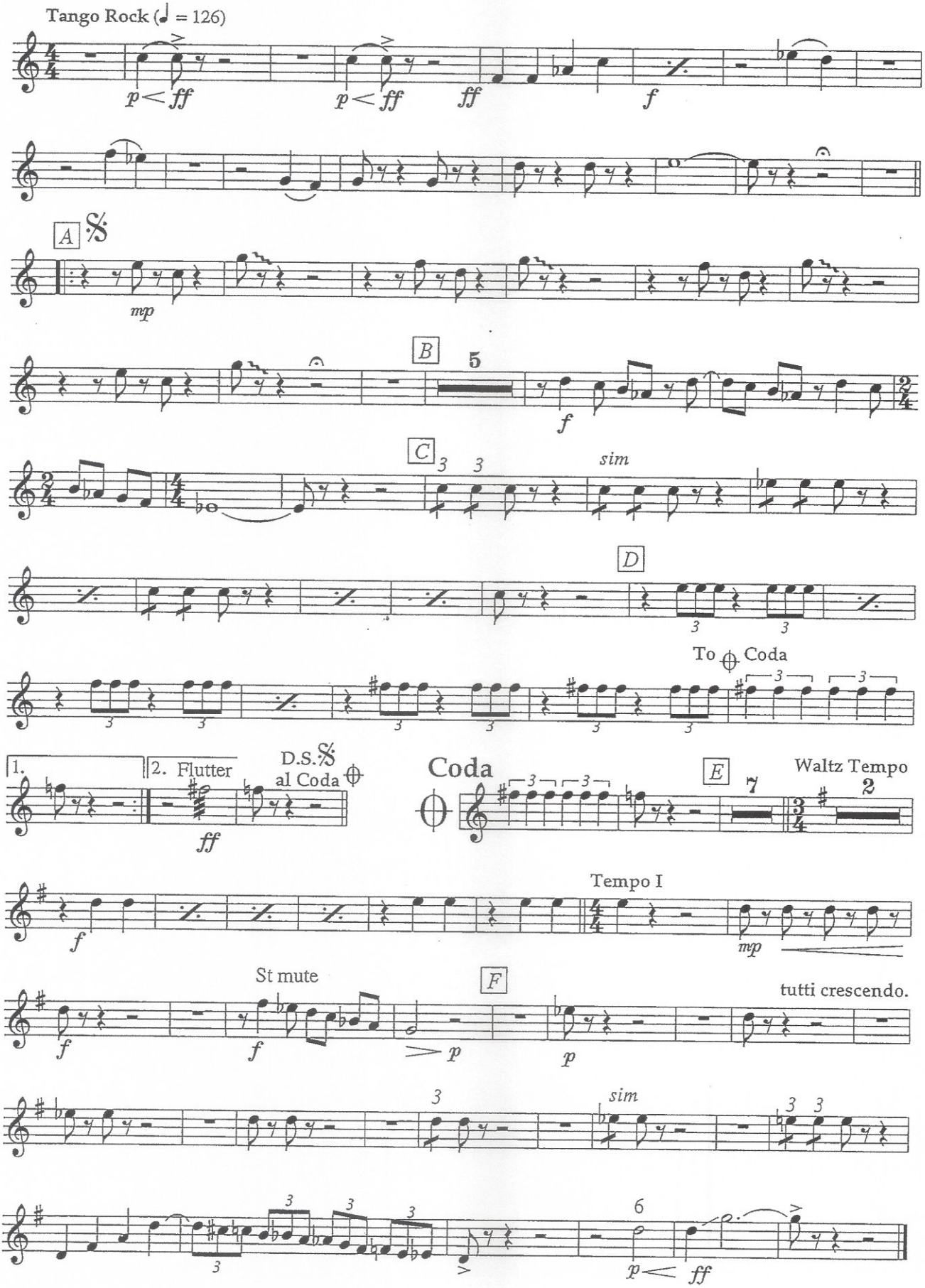

This arrangement © 1999 by musikverlag frank, Hauptstrasse 55, CH-4528 Zuchwil (Switzerland)

2nd Trombone B♭

KRIMINAL TANGO

Trombetta
arr. Bruce Fraser

Tango Rock (♩ = 126)

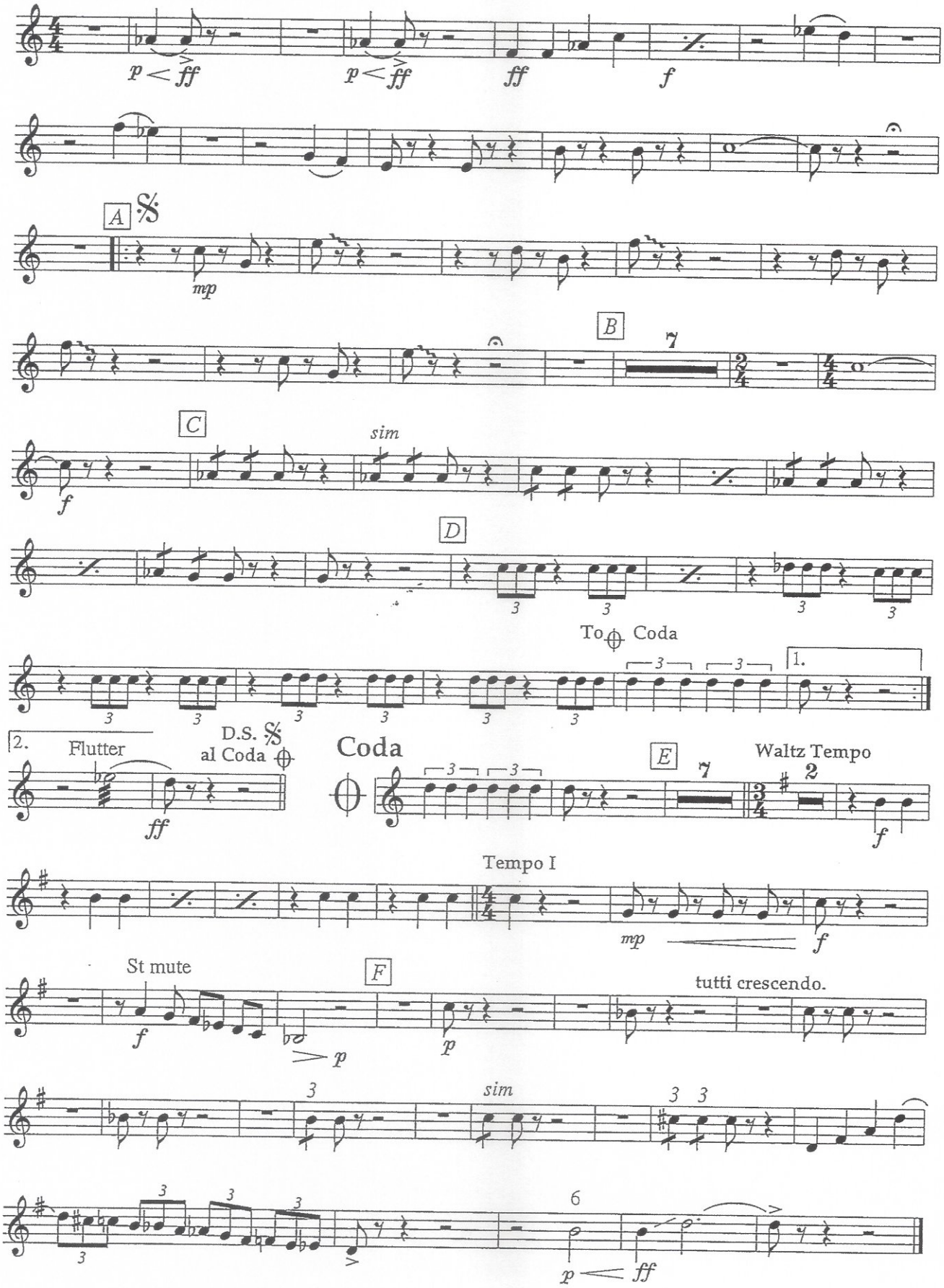

This arrangement © 1999 by musikverlag frank. Hauptstrasse 55. CH-4528 Zuchwil (Switzerland)

3rd Trombone B♭

KRIMINAL TANGO

Trombetta
arr. Bruce Fraser

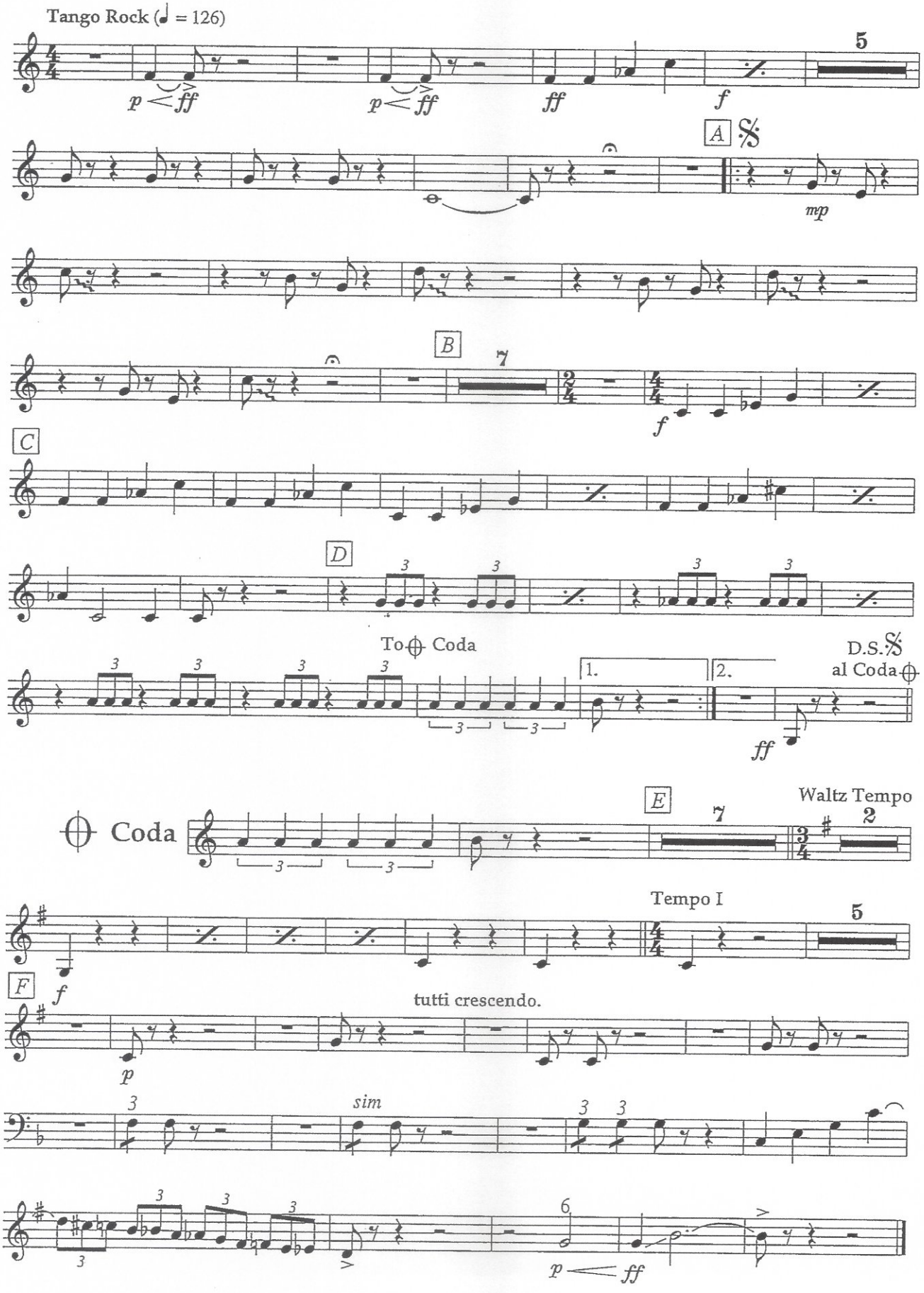

This arrangement © 1999 by musikverlag frank, Hauptstrasse 55, CH-4528 Zuchwil (Switzerland)

Tuba 1

KRIMINAL TANGO

Trombetta
arr. Bruce Fraser

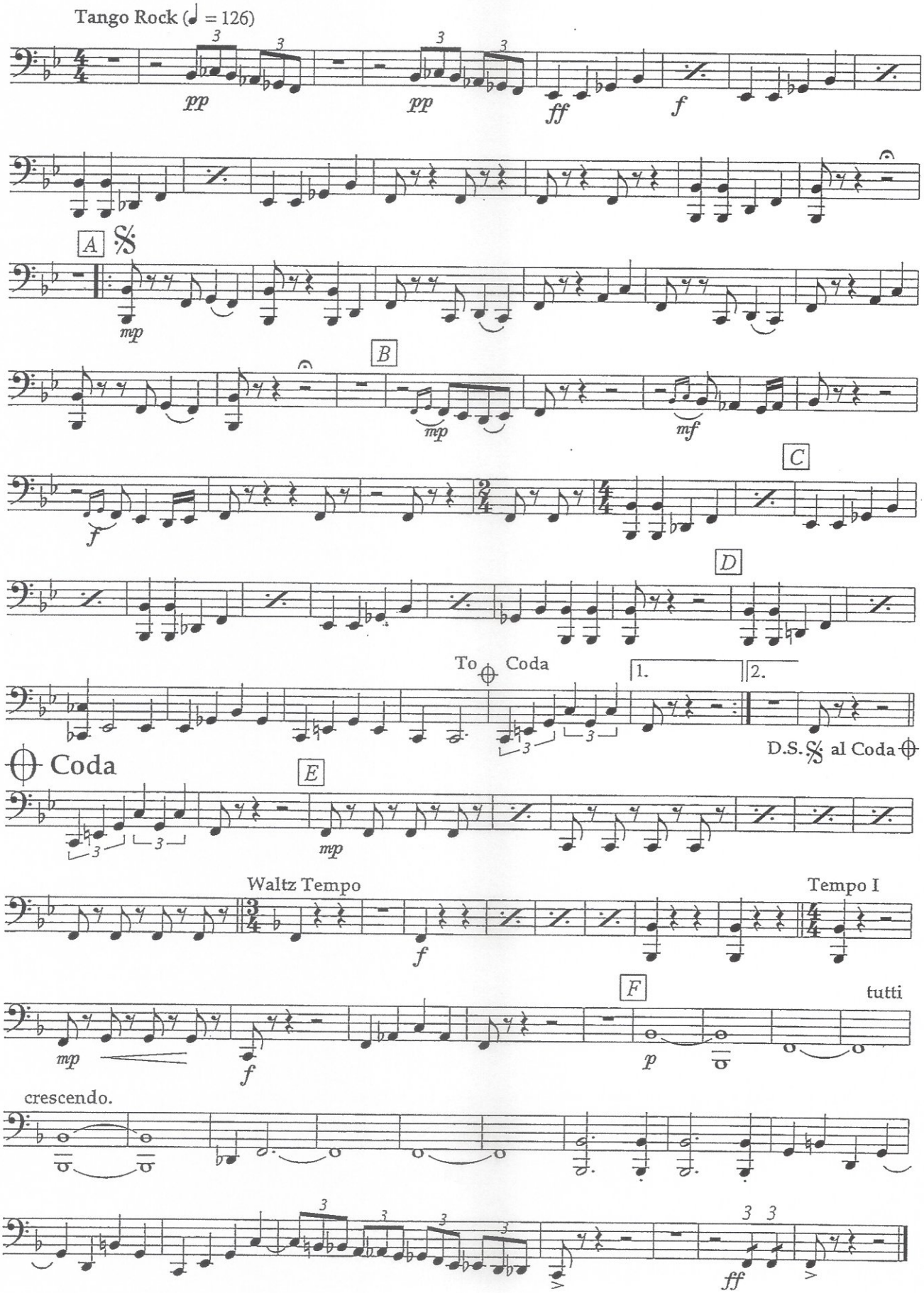

This arrangement © 1999 by musikverlag frank. Hauptstrasse 55. CH-4528 Zuchwil (Switzerland)

Tuba 2

KRIMINAL TANGO

Trombetta
arr. Bruce Fraser

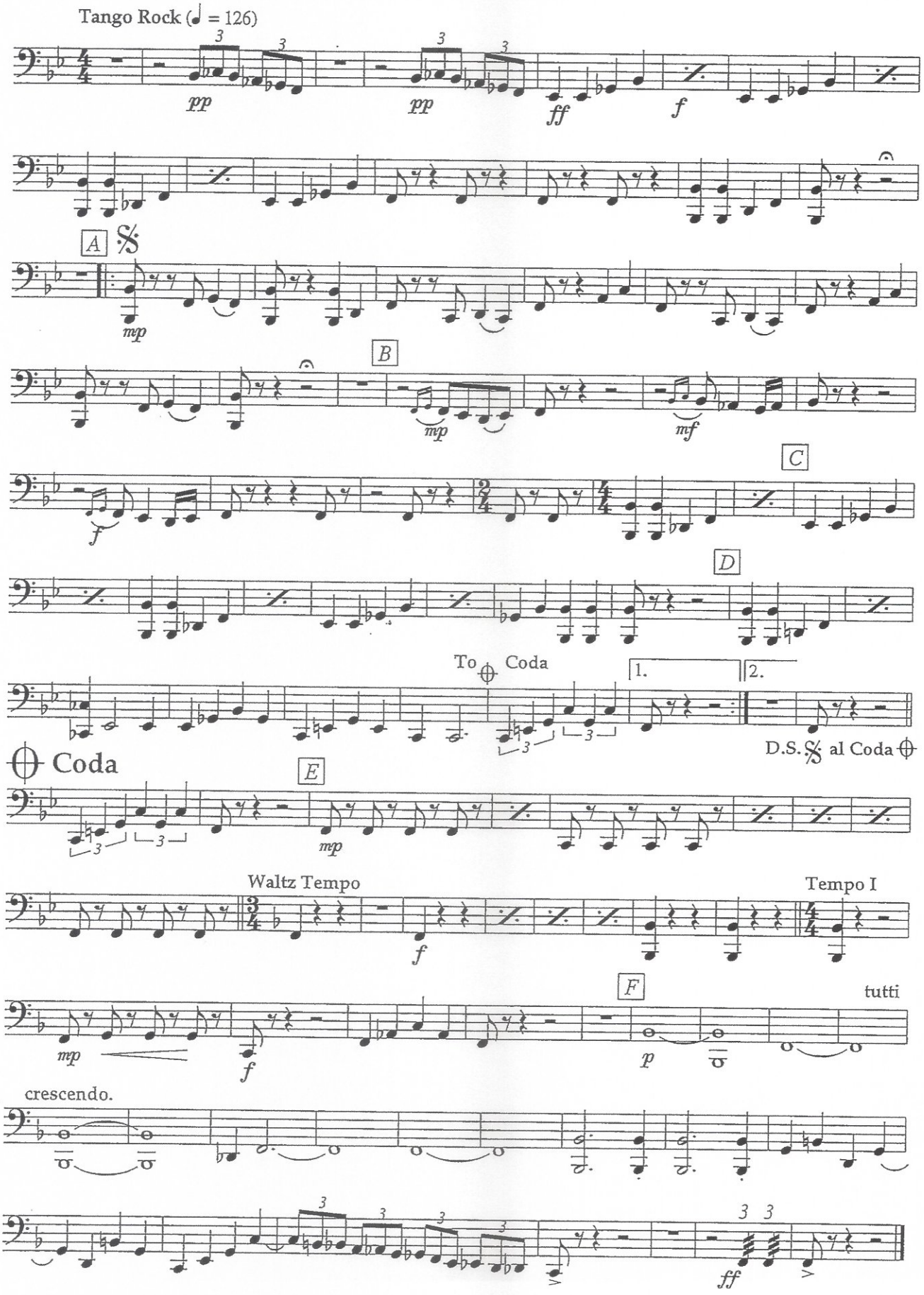

This arrangement © 1999 by musikverlag frank. Hauptstrasse 55. CH-4528 Zuchwil (Switzerland)